

70 51 ps 211

5/21

4/29/1

LEGEND:

- I.P.F. IRON PIN FOUND
- I.P.S. IRON PIN SET (1/2" REBAR)
- LL LAND LOT
- LLL LAND LOT LINE
- N/F NOW OR FORMERLY
- R/W RIGHT OF WAY
- P- POWERLINE
- X-X- FENCE
- CL CENTERLINE
- AC. ACRES

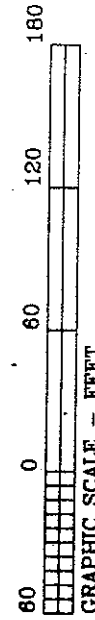
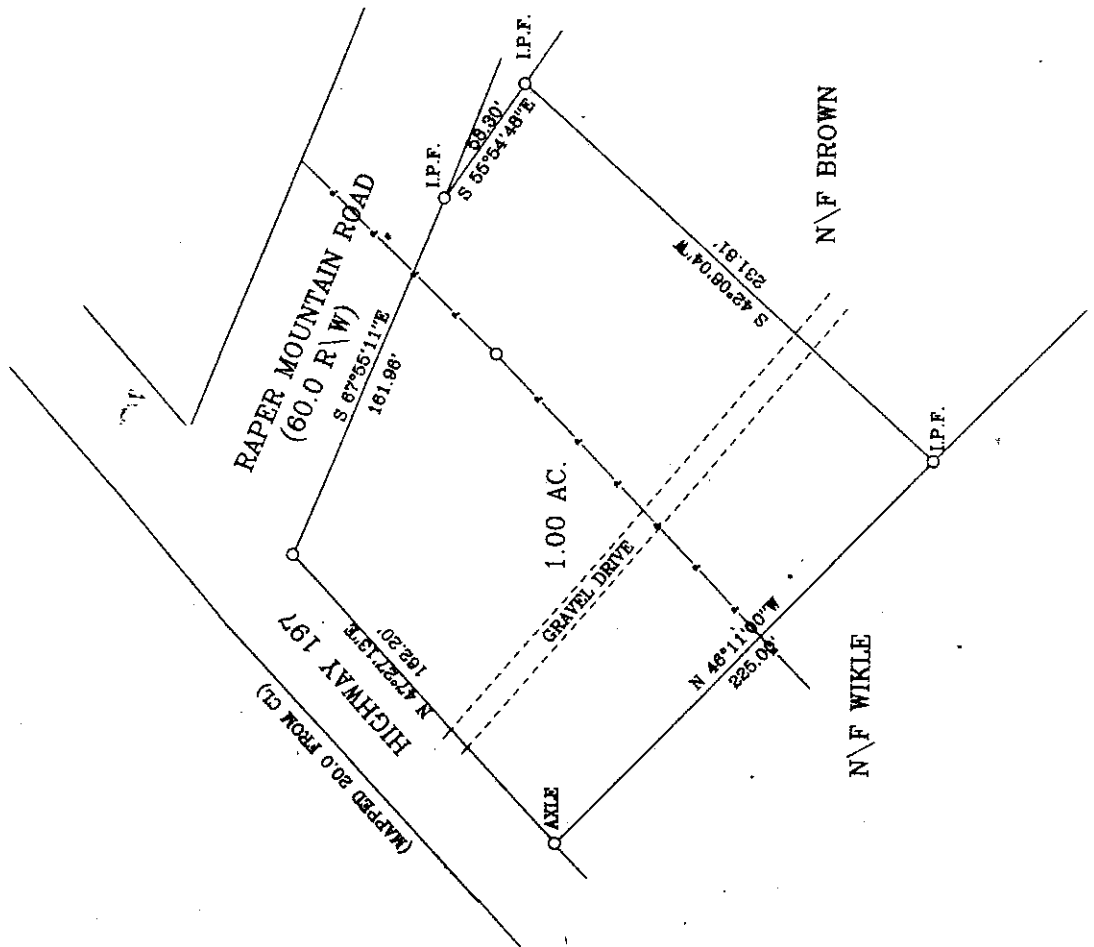
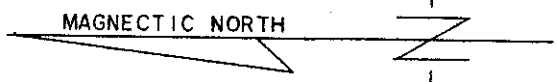

SURVEY FOR:
**GOLDEN BARRON &
 GAIL C. BARRON**



I HEREBY CERTIFY THAT I HAVE SUPERVISED THE SURVEY HEREON, THAT THIS PLAT CONFORMS TO SAID SURVEY AND THE SAME IS TRUE AND CORRECT USING THE LATEST RECORDED DEEDS AND RECORDS TO THE BEST OF MY KNOWLEDGE AND BELIEF

HOLCOMB SURVEYING INC.
 216 CARPENTERS COVE LN. SUITE E
 CORNELIA GA, 30531
 706-778-6495
 706-778-6580 FAX

LOCATED IN:
 LAND LOT 92 11TH DISTRICT
 HABERSHAM COUNTY GEORGIA
 DATE: 3-15-99
 FILED BY: JIMMY
 REVISED 11-22-2001

INSTRUMENT USED: NIKON DTM A20LG

THIS MAP OR PLAT HAS BEEN CALCULATED BY CLOSURE AND IS FOUND TO BE ACCURATE WITH ONE FOOT IN 208,230 FEET

THE FIELD DATA UPON WHICH THIS MAP OR PLAT IS BASED HAS A CLOSURE PRECISION OF ONE FOOT IN 46,452 FEET AND AN ANGULAR ERROR OF PER ANGLE POINT, AND WAS ADJUSTED USING COMPASS RULE.

RECORDED
 ERNEST W. NATIONS JR

