

Pt C-191 ps 2 (Bottom)

LANE S. BISHOP AND ASSOCIATES
 LAND AND BOUNDING SURVEYORS
 LEGAL & RECORDABLE SURVEYS IN GA., TENN. AND N.C.
 404-531-0417

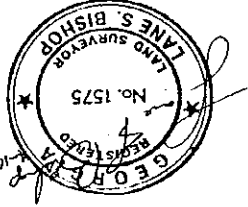

THE BEARINGS SHOWN ON THIS SURVEY WERE CALCULATED FROM A RANDOM TRAVERSE USING FIELD ANGLES AND A SINGLE MAGNETIC OBSERVATION. THE BEARINGS MAY DIFFER FROM PREVIOUS SURVEYS DUE TO MAGNETIC DECLINATION EVEN THOUGH THE PROPERTY LINES ARE THE SAME.

THESE ARE NO P.L.A. FLOOD MAPS AVAILABLE FOR THIS AREA. HOWEVER, AS PER AN ON SITE INSPECTION THIS PROPERTY DOES NOT APPEAR TO BE IN A FLOOD PLAIN.
 DANIEL CHASTAIN, ESQ.
 CLERK OF SUPERIOR COURT OFFICE
 GEORGIA, FANNING COUNTY
 FILED FOR RECORD 4-16-02
 AT 10:00 AM
 PLAT HANGER (SEE PAGE 3)
 PLAT NO. 1575

LEGEND

---	IRON PIV POINT (TYP)
---	PROPERTY LINE (R)
---	ROAD
---	STREET
---	BOUNDARY
---	ADJACENT ROAD
---	ADJACENT LOT (ALL)
---	CONTRIBUTION (S)
---	POWER LINE
---	TRANSMISSION LINE
---	RIGHT OF WAY MARKERS
---	DECK CONCRETE FOUND
---	DECK WOOD FOUND
---	LAND LOT CENTER

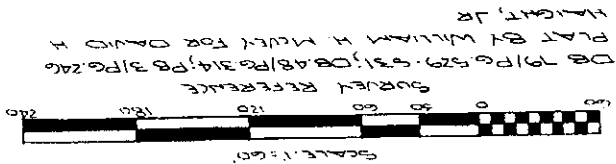

LOTS 515A OF THE HERMAN DAVIS PROPERTY AND AN ADDITIONAL PARCEL LAND LOT 315 8TH DISTRICT 2ND SECTION FANNING COUNTY, GA. JUL 1974

DAVID HAIGHT AND DOU CLEMENT

THIS SURVEY PERFORMED USING A TOTAL STATION. A COMPUTER USED FOR ALL CALCULATIONS.

THE FIELD DATA UPON WHICH THIS MAP OR PLAT IS BASED HAS A CLOSURE PRECISION OF ONE FOOT IN 5000 FEET AND AN ANGULAR ERROR OF 5.3 PER ANGLE POINT, AND WAS ADJUSTED USING LEAST SQUARES RULE.

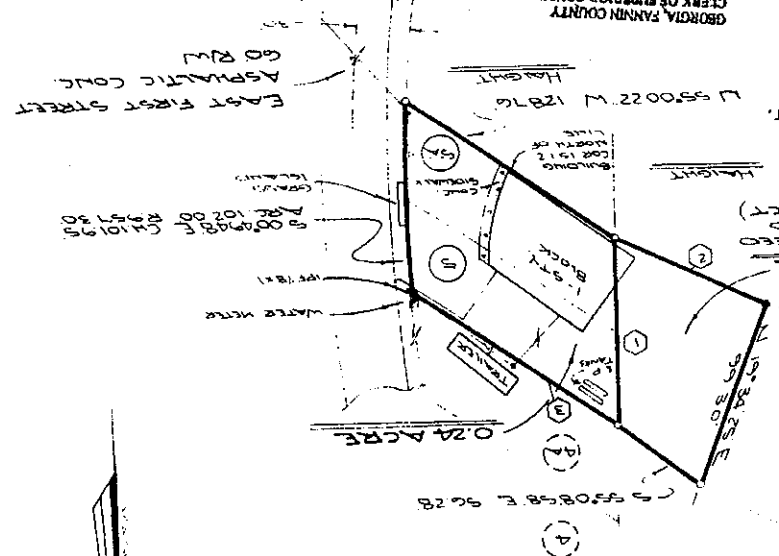
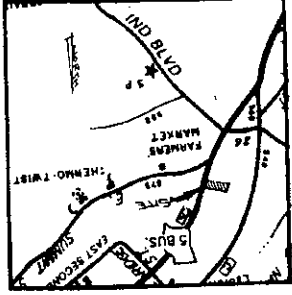

THIS MAP OR PLAT HAS BEEN CALCULATED FOR CLOSURE AND IS FOUND TO BE ACCURATE WITHIN ONE FOOT IN 5000 FEET.

ALL MATTERS OF TITLE EXCEPTED.

THIS SURVEY SUBJECT TO ALL RIGHTS-OF-WAY AND EASEMENTS, ACREAGE SHOWN, CALCULATED, USING DIMENSIONS SHOWN ON PLAT.

COURSE	BEARING	DISTANCE
1	S 01° 01' 11" W	100.00
2	N 65° 35' 33" W	86.76
3	S 64° 53' 21" E	125.00

LANE S. BISHOP AND ASSOCIATES
 LAND AND ENGINEERING SURVEYORS
 REGISTERED SURVEYORS
 Legal & Recordable Surveys in Ga.
 Phone 532-3919
 404-431-0417



THE BEARINGS SHOWN ON THIS SURVEY WERE CALCULATED FROM A RANDOM TRAVERSE USING FIELD ANGLES AND A SINGLE MAGNETIC OBSERVATION. THE BEARINGS MAY DIFFER FROM PREVIOUS SURVEYS DUE TO MAGNETIC DECLINATION EVEN THOUGH THE PROPERTY LINES ARE THE SAME.

THERE ARE NO F.I.A. FLOOD MAPS AVAILABLE FOR THIS AREA, HOWEVER, AS PER AN ON SITE INSPECTION THIS PROPERTY DOES NOT APPEAR TO BE IN A FLOOD PLAIN.

0	Iron pin found (20)	0
1	Property line (R)	1
2	Calculated point	2
3	Point	3
4	Ordn	4
5	Iron pin found (1)	5
6	Property line (R)	6
7	Calculated point	7
8	Point	8
9	Ordn	9
10	Iron pin found (1)	10
11	Property line (R)	11
12	Calculated point	12
13	Point	13
14	Ordn	14
15	Iron pin found (1)	15
16	Property line (R)	16
17	Calculated point	17
18	Point	18
19	Ordn	19
20	Iron pin found (1)	20
21	Property line (R)	21
22	Calculated point	22
23	Point	23
24	Ordn	24
25	Iron pin found (1)	25
26	Property line (R)	26
27	Calculated point	27
28	Point	28
29	Ordn	29
30	Iron pin found (1)	30
31	Property line (R)	31
32	Calculated point	32
33	Point	33
34	Ordn	34
35	Iron pin found (1)	35
36	Property line (R)	36
37	Calculated point	37
38	Point	38
39	Ordn	39
40	Iron pin found (1)	40
41	Property line (R)	41
42	Calculated point	42
43	Point	43
44	Ordn	44
45	Iron pin found (1)	45
46	Property line (R)	46
47	Calculated point	47
48	Point	48
49	Ordn	49
50	Iron pin found (1)	50
51	Property line (R)	51
52	Calculated point	52
53	Point	53
54	Ordn	54
55	Iron pin found (1)	55
56	Property line (R)	56
57	Calculated point	57
58	Point	58
59	Ordn	59
60	Iron pin found (1)	60
61	Property line (R)	61
62	Calculated point	62
63	Point	63
64	Ordn	64
65	Iron pin found (1)	65
66	Property line (R)	66
67	Calculated point	67
68	Point	68
69	Ordn	69
70	Iron pin found (1)	70
71	Property line (R)	71
72	Calculated point	72
73	Point	73
74	Ordn	74
75	Iron pin found (1)	75
76	Property line (R)	76
77	Calculated point	77
78	Point	78
79	Ordn	79
80	Iron pin found (1)	80
81	Property line (R)	81
82	Calculated point	82
83	Point	83
84	Ordn	84
85	Iron pin found (1)	85
86	Property line (R)	86
87	Calculated point	87
88	Point	88
89	Ordn	89
90	Iron pin found (1)	90
91	Property line (R)	91
92	Calculated point	92
93	Point	93
94	Ordn	94
95	Iron pin found (1)	95
96	Property line (R)	96
97	Calculated point	97
98	Point	98
99	Ordn	99
100	Iron pin found (1)	100

THIS MAP OR PLAT HAS BEEN CALCULATED FOR CLOSURE AND IS FOUND TO BE ACCURATE WITHIN ONE FOOT IN 4322 FEET.

GEORGIA, FANNIN COUNTY
 CLERK OF SUPERIOR COURT OFFICE
 FILED FOR RECORD 4-16-03
 AT 2:17 PM, RECORDED 4-16-03
 PAGE 1
 DANAC CHASTAIN, CLK

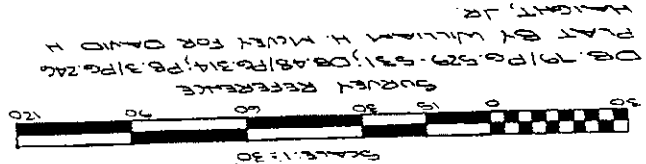

DAVID HAIGHT
 CITY OF BLUE RIDGE GEORGIA
 LAND LOT 315 8th DISTRICT 2ND SECTION
 FANNIN COUNTY, GA
 JULY 1972
 SURVEY REFERENCE
 DB 791 PG 529-531, DB 481 PG 314, PG 246
 PLAT BY WILLIAM H. MOYER FOR DAVID H
 HAIGHT, JR

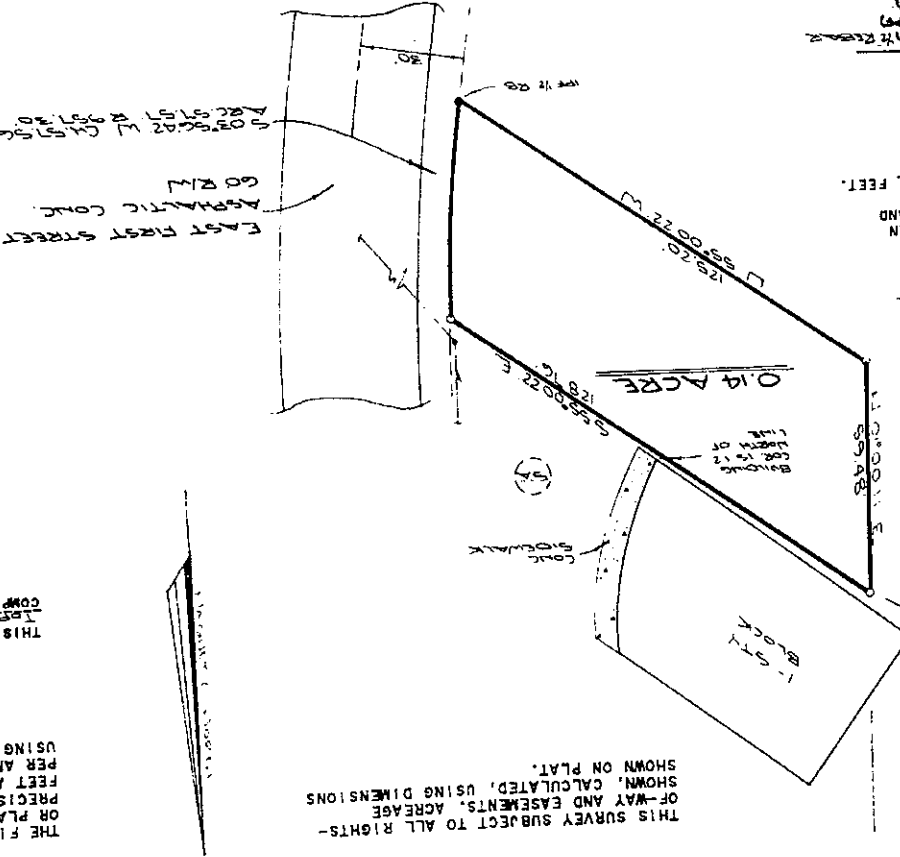

THIS SURVEY SUBJECT TO ALL RIGHTS-OF-WAY AND EASEMENTS, ACREAGE SHOWN, CALCULATED, USING DIMENSIONS SHOWN ON PLAT.

THE FIELD DATA UPON WHICH THIS MAP OR PLAT IS BASED HAS A CLOSURE PRECISION OF ONE FOOT IN 4322 FEET AND AN ANGULAR ERROR OF 2.5\"/>

THIS SURVEY PERFORMED USING A TOTAL STATION, A COMPUTER USED FOR ALL CALCULATIONS.

SURVEY FOR

DAVID HAIGHT

