

1928

"SUNKIST HEIGHTS"
 REVISED PLAT OF EAST PORTION
 FORMERLY LOTS 3702-3710 INCL.
 Filed for registration Aug. 22, 1928
 OK LOTS THAT ARE NOT LOTS 3702-3710
 OF THE ORIGINAL PLAT
 OF E.G. HUNNELL
 COUNTY ENGINEER
 HAMILTON CO. TENN.

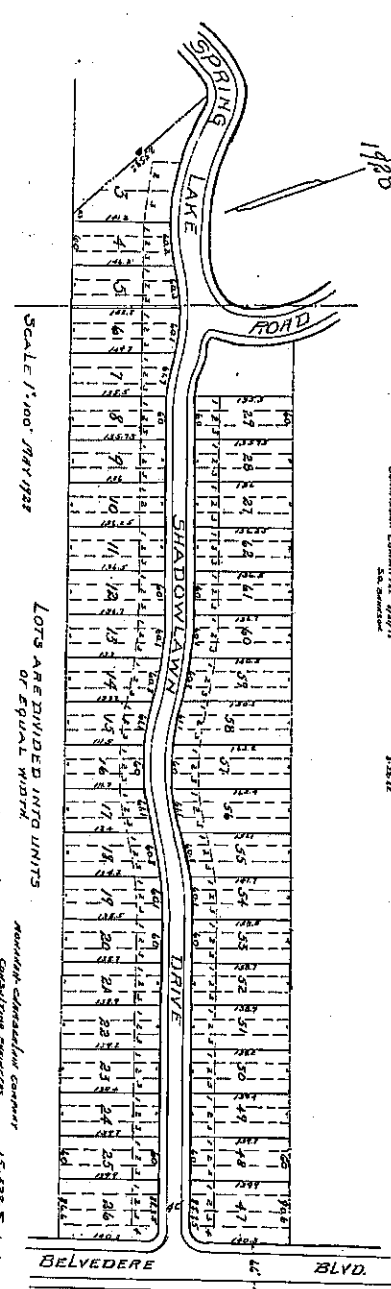

12-21

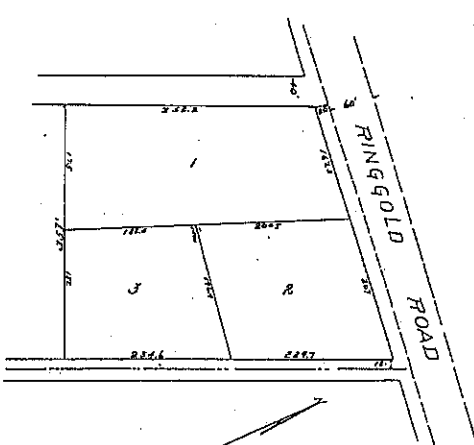

WATERHOUSE SUBDIVISION No. 2
 A SUBDIVISION OF THE EAST HALF OF THE 700 AC WATERHOUSE
 304 ACRES IN FRACTIONAL SECTION 33 T. 6. N. 3 OOOEE DISTRICT OF
 HAMILTON CO. TENN.
 SCALE 1" = 100' JUNE 1928 W.L. DODDS, C.E.
 Filed for registration Aug. 14, 1928 #94611
 OK E.G. HUNNELL
 COUNTY ENGINEER

21

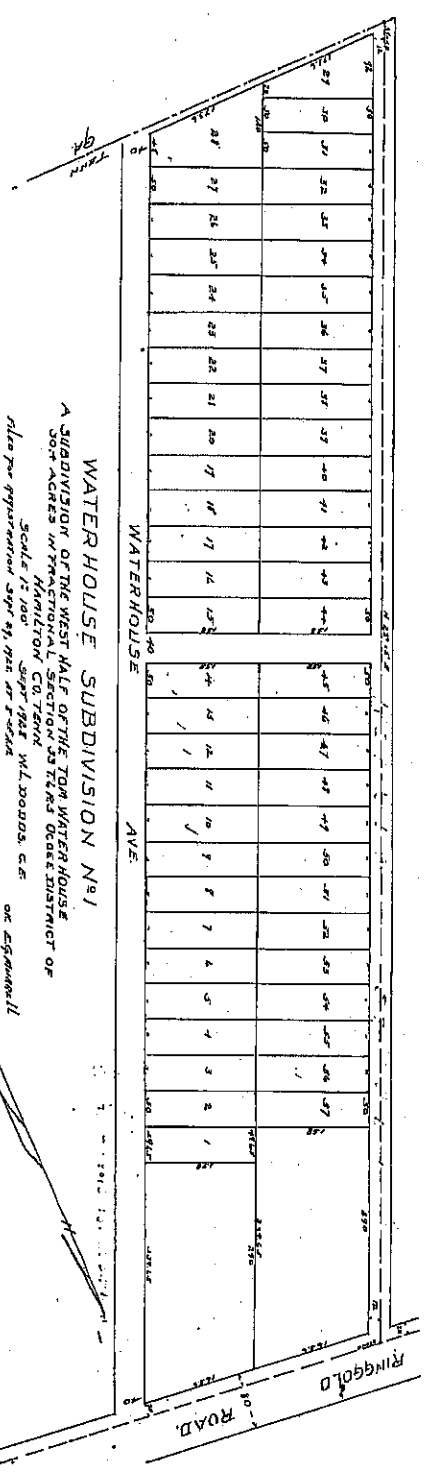

WATERHOUSE SUBDIVISION No. 1
 A SUBDIVISION OF THE WEST HALF OF THE 700 AC WATERHOUSE
 304 ACRES IN FRACTIONAL SECTION 33 T. 6. N. 3 OOOEE DISTRICT OF
 HAMILTON CO. TENN.
 SCALE 1" = 100' SEPT 1928 W.L. DODDS, C.E.
 Filed for registration Sept. 29, 1928 #94612
 OK E.G. HUNNELL
 COUNTY ENGINEER

Owner's Certification

I, the undersigned owner/s of the property above described, do hereby certify that I/We own/s the same in the state.

Michael S. McGary
 Michael S. McGary
 855 Burns Avenue
 Memphis, Tennessee 38112
 Phone: 901-521-1246

Surveyor's Certification

I certify that I have surveyed the property above shown that the same is correct to the best of my knowledge and belief, and that the ratio of precision of the manufactured survey exceeds 1:10,000. This is a Category 1 survey.

David Mathews
 David Mathews
 1010 W. Main Street
 Memphis, Tennessee 38103
 Phone: 901-521-1246



APPROVED FOR RECORDING
 DATE: 08/27/08
 BY: [Signature]
 COUNTY CLERK
 DATE: 08/27/08
 BY: [Signature]
 COUNTY CLERK
 DATE: 08/27/08
 BY: [Signature]
 COUNTY CLERK

GENERAL NOTES

1. Zone: C-2
2. Area: Subdivided, 0.9421 ac
3. Local government does not certify that utilities or utility connection are available.
4. Standards of the City of East Ridge Subdivision Regulations.
5. All underground utility markers and service lines are to be properly marked.
6. See Map No. 659 J-P-21 & 22
7. Purpose of Plat: To redivide lots 2A and 3B as shown.
8. All corners are Iron pins set unless otherwise noted.

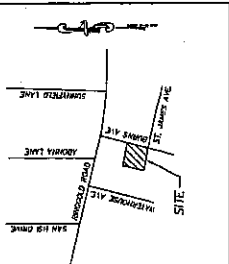
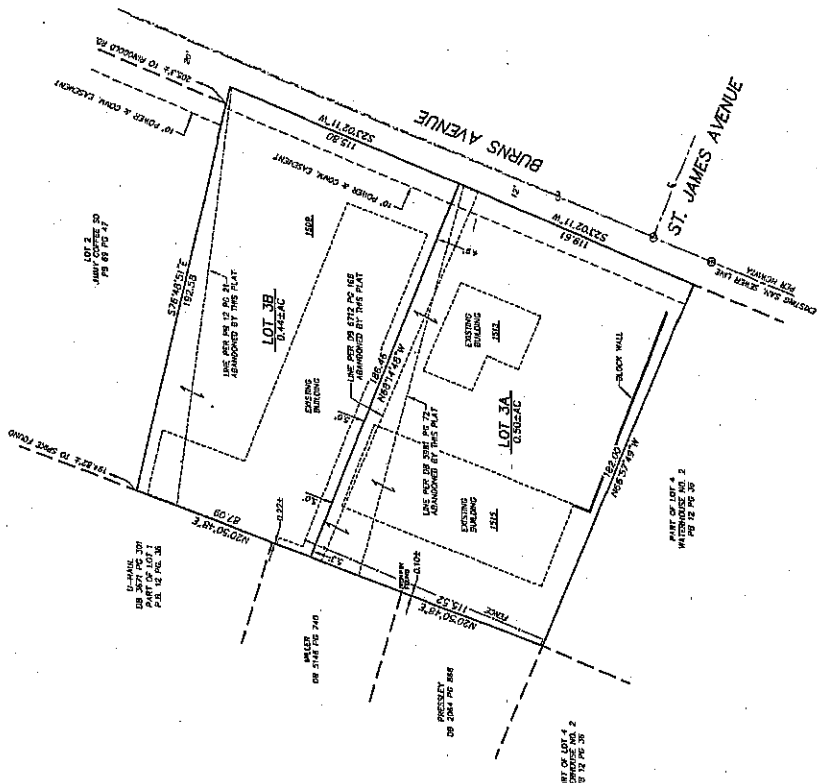

WATERHOUSE SUBDIVISION NO. 2	
LOTS 3A AND 3B	
EAST RIDGE, HAMILTON COUNTY, TENNESSEE	
Date: 8-4-2008	Drawn: BMOB
Scale: 1" = 20'	Checked: JDM
JOB# 08-228	
DAVID MATHEWS SURVEYING	
MEMPHIS, TENN. 38112	
TE: 901-521-1246	
08-53841	

FINAL PLAT